INNS'
BRUCK

Baustelleninformation

Tragwerktausch Fritz-Konzert-Brücke
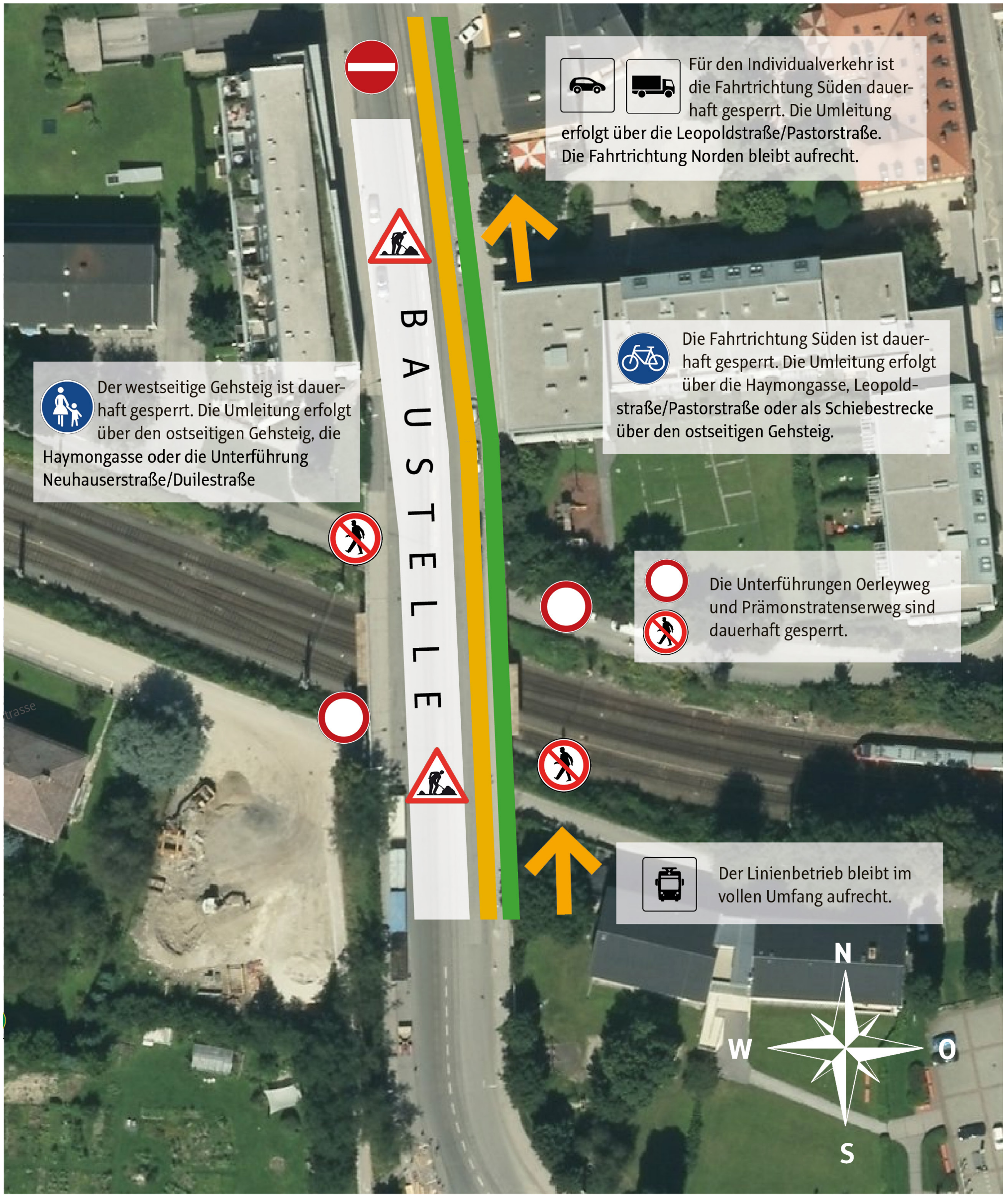
Bauphase 2: 1. Juli bis Ende November 2019